



**SRI VENKATESWARA POLYTECHNIC COLLEGE,
PARASUR, CHEYYAR (T.K) - 604409**

MANDATORY DISCLOSURES

1. Name of the Institution	SRI VENKATESWARA POLYTECHNIC COLLEGE PARASUR, CHEYYAR (T.K) Thiruvannamalai District Tamil Nadu - 604409 Telephone : 04182299429 E-MAIL:svptc_512@yahoo.co.in
2. Name and Address of the Trust	SRI VIJAYALAKSHMI EDUCATIONAL TRUST, NO.5 ADHIKESAVA PERUMAL KOIL STREET, CHEYYAR Thiruvannamalai District Tamil Nadu - 604407 Telephone : 04182299429 E-MAIL:svptc_512@yahoo.co.in
3. Name and Address of the Principal	Dr. P.SADHASIVAM, M.Tech., Ph.D., No. 2(A) Vellalar Street, CHITHARUGAVOOR, Thiruvannamalai District, Tamilnadu- 604501. Mobile : 7358816577 E-MAIL:sathasivamphd@gmail.com
4. Name of the Affiliating University	DIRECTORATE OF TECHNICAL EDUCATION GUINDY, CHENNAI – 600 025.

5. GOVERNANCE

MEMBERS OF THE BOARD

1. **Thiru.U.VIMALKUMAR**
Managing Trustee,
Sri Vijayalakshmi Educational Trust,
Cheyyar – 604407. - **Chairman**

2. **Thiru. P.NATARAJAN,**
Secretary,
Sri Vijayalakshmi Educational Trust,
Cheyyar – 604407. - **Secretary**

3. **Thiru.C.JEEVAGAN,**
Trustee,
Sri Vijayalakshmi Educational Trust,
Cheyyar – 604407. - **Trustee**

ORGANISATIONAL CHART

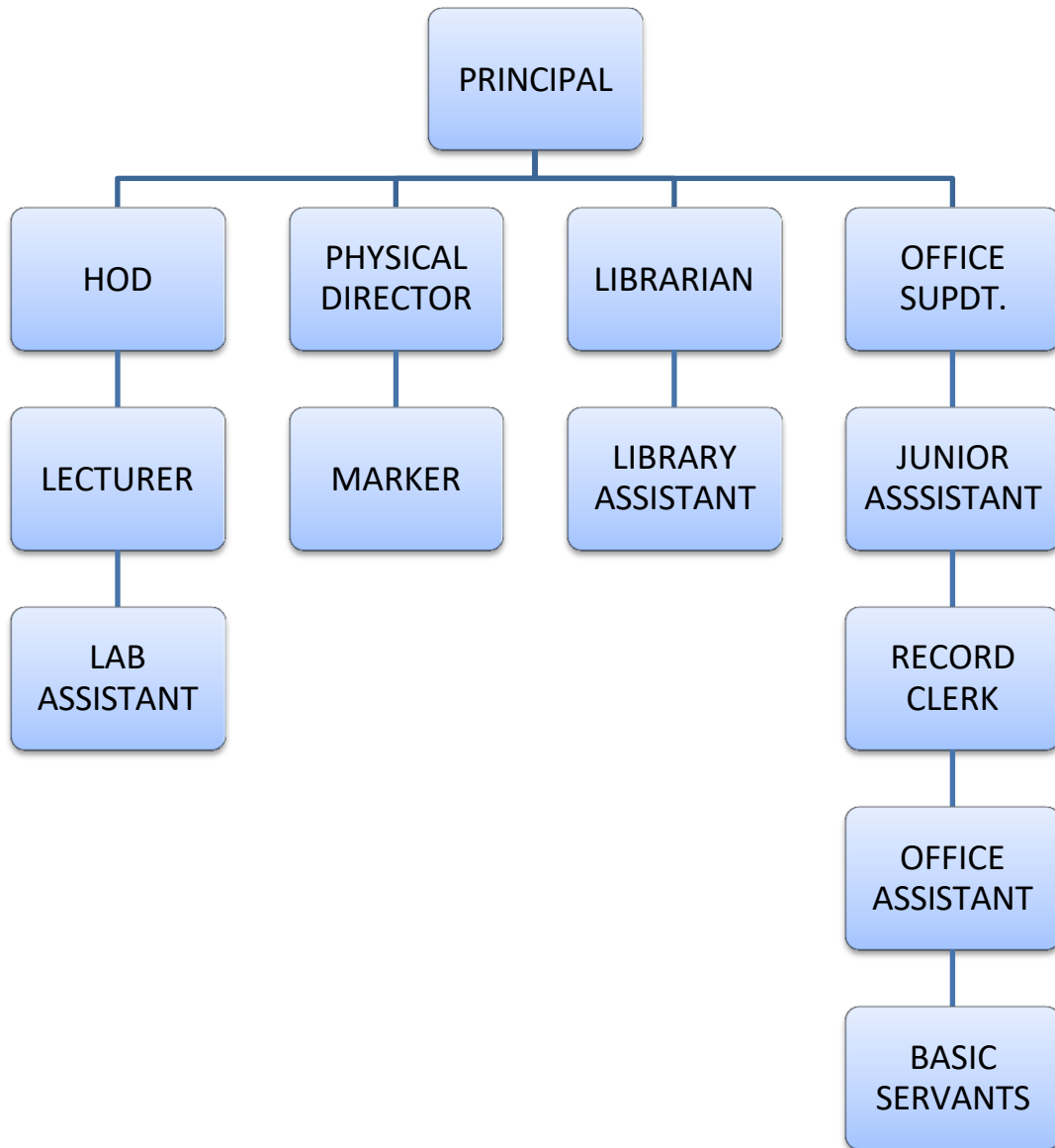

Anti-Ragging Committee:

S. NO.	NAME OF THE COMMITTEE MEMBER	PROFESSION	PORTFOLIO
1	THIRU. DR.P.SADHASIVAM	PRINCIPAL	ARC COMMITTE CHAIRPERSON
2	THIRU. P.ARUNAGIRI	HOD MECH	AR COMMITTE
3	THIRU. K.MOHANAM	HOD /I YEAR	AR SQUAD
4	THIRU. K.MOHAN	HOD /EEE	AR COMMITTE
5	SELVAN. M.KOTTESHWARAN	STUDENT	AR COMMITTE
6	SELVAN. P.VIGNESH	STUIDENT	AR COMMITTE
7	SELVAN. V.DINESH	STUDENT	AR COMMITTE

SC / ST Committee:

S. NO	Name of the Committee Member	Profession	Associated with
1	MR.C.JAYAPRAKASH	SENIOR LECT/ MECH	COORDINATOR
2	MRS.K.NANDHINI	LECT / CIVIL	MEMBER
3	MR.K.SELVARATHINAM	LECT / EEE	MEMBER
4	MR.S.THIYAGARAJAN	LECT / MECH	MEMBER
5	MR.B. KARTHI	LECT / CIVIL	MEMBER

Internal Complaint Committee:

S. NO.	Name of the Committee Member	DESIGNATION	Profession	Designation
1	Mr.K.Mohan	HOD / EEE	CHAIR PERSON	HOD
2	Mr.P.Dillibabu	LECTURER /EEE	MEMBER / TEACHING FACULTY	TEACHING FACULTY
3	Miss.K.Sriladevi	LECTURER / ECE	MEMBER / TEACHING FACULTY	TEACHING FACULTY
4	Mr.S.Elumalai	LAB ASSISTANT	MEMBER / NON TEACHING FACULTY	NON TEACHING FACULTY
5	Mr.M.Vijayasathy	STUDENT	STUDENT	STUDENT
6	Mr.K.Sugumar	STUDENT	STUDENT	STUDENT
7	Mr.P.Iyappan	STUDENT	STUDENT	STUDENT

Institution-Industry Cell Details

S. NO.	Name of the Committee Member	Profession	Associated with
1	Mr.C.JEEVAGAN	CORRESPONDENT	CORRESPONDENT
2	Dr.P.SADHASIVAM	PRINCIPAL	MEMBER
3	Mr.S.ARUNPRASATH	PLACEMENT OFFICER	MEMBER
4	Mr.KOTTESWARAN	SPT INDUSTRIES	MEMBER
5	Mr.MAGESH	GENERAL MANAGER K J ENGINEERING WORKS	MEMBER

6. Accreditation Status of NBA & NAAC

NBA Accreditation Status	
1	Name / List of Programmes / Courses Accredited
Applied for Accreditation	
2	A. Applied but Visit not happened
	B. Visit happened but result awaited
3	List of Programmes / Courses Not Applied
	DCE - Diploma in Civil Engineering
	DME - Diploma in Mechanical Engineering
	DEEE - Diploma in Electrical & Electronics Engineering
	DECE - Diploma in Electronics & Communication Engineering
	DCSE - Diploma in Computer Engineering

I) DIPLOMA IN CIVIL ENGINEERING

YEAR	NO. OF SEATS	DURATION	CUT OFF MARKS RANK OF ADMISSION	PLACEMENT FACILITIES	CAMPUS PLACEMENT IN LAST THREE YEARS	SALARY		
						MIN.	MAX.	AVG
2020 - 2021	30	3 YEARS	-	-	-	-	-	-
2019 - 2020	30	3 YEARS	-	-	-	-	-	-
2018 - 2019	30	3 YEARS	3	YES	2	Rs. 9,000	Rs. 20,000	Rs. 10,000

II) DIPLOMA IN MECHANICAL ENGINEERING

YEAR	NO. OF SEATS	DURATION	CUT OFF MARKS RANK OF ADMISSION	PLACEMENT FACILITIES	CAMPUS PLACEMENT IN LAST THREE YEARS	SALARY		
						MIN.	MAX.	AVG
2020 - 2021	180	3 YEARS	159	YES	152	Rs. 10,000	Rs. 22,500	Rs. 15,000
2019 - 2020	180	3 YEARS	186	YES	160	Rs. 9,000	Rs. 20,000	Rs. 14,000
2018 - 2019	180	3 YEARS	128	YES	110	Rs. 9,000	Rs. 20,000	Rs. 12,000

III) DIPLOMA IN ELECTRICAL & ELECTRONICS ENGINEERING

YEAR	NO. OF SEATS	DURATION	CUT OFF MARKS RANK OF ADMISSION	PLACEMENT FACILITIES	CAMPUS PLACEMENT IN LAST THREE YEARS	SALARY		
						MIN.	MAX.	AVG
2020 - 2021	120	3 YEARS	74	YES	52	Rs. 12,000	Rs. 22,000	Rs. 13,000
2019 - 2020	120	3 YEARS	80	YES	53	Rs. 10,000	Rs. 20,000	Rs. 12,000
2018 - 2019	120	3 YEARS	43	YES	32	Rs. 9,000	Rs. 20,000	Rs. 10,000

IV) DIPLOMA IN ELECTRONICS & COMMUNICATION ENGINEERING

YEAR	NO. OF SEATS	DURATION	CUT OFF MARKS RANK OF ADMISSION	PLACEMENT FACILITIES	CAMPUS PLACEMENT IN LAST THREE YEARS	SALARY		
						MIN.	MAX.	AVG
2020 - 2021	30	3 YEARS	1	YES	1	Rs. 12,000	Rs. 22,000	Rs. 13,000
2019 - 2020	30	3 YEARS	-	-	-	-	-	-
2018 - 2019	30	3 YEARS	-	-	-	-	-	-

V) DIPLOMA IN COMPUTER ENGINEERING

YEAR	NO. OF SEATS	DURATION	CUT OFF MARKS RANK OF ADMISSION	PLACEMENT FACILITIES	CAMPUS PLACEMENT IN LAST THREE YEARS	SALARY		
						MIN.	MAX.	AVG
2020 - 2021	30	3 YEARS	3	YES	2	Rs. 12,000	Rs. 22,000	Rs. 14,000
2019 - 2020	30	3 YEARS	-	-	-	-	-	-
2018 - 2019	30	3 YEARS	-	-	-	-	-	-

7. Faculty List:

DEPARTMENT OF CIVIL ENGINEERING.

S. No	Name	Qualification	Designation
1	NIRMALADEVI R	B.E.,	LECTURER
2	NITHISHKUMAR R	M.E.,	LECTURER
3	THILAGAVATHI A	B.E.,	LECTURER
4	BATHRACHALAM E	B.E.,	LECTURER
5	NANDHINI K	B.E.,	LECTURER

DEPARTMENT OF ELECTRICAL & ELECTRONICS ENGINEERING.

S. No	Name	Qualification	Designation
1	Dr.SATHASIVAM P	M.E.,	LECTURER
2	GOMATHI V	M.E.,	LECTURER
3	VENKAT A	M.E.,	LECTURER
4	DILLIBABU P	B.E.,	LECTURER
5	SELVARATHINAM K	B.E.,	LECTURER
6	GOPALAKRISHNAN K	B.E.,	LECTURER
7	NAGARAJAN D	B.E.,	LECTURER
8	BOOBALAN D	B.E.	LECTURER
9	SUDHARSAN V	B.E.	LECTURER
10	BALAJI P	B.E.	LECTURER
11	ANANDHARAJ S	B.E.	LECTURER
12	SHOBANA M	B.E.	LECTURER

DEPARTMENT OF ELECTRONICS & COMMUNICATION ENGINEERING

S. No	Name	Qualification	Designation
1	SRILADEVI S	B.E.,	HOD
2	MOHAN K	B.E.,	LECTURER
3	PREMA S	B.E.,	LECTURER
4	MANJULA R	B.E.,	LECTURER
5	TAMIL ILAKKIYA	B.E.,	LECTURER

DEPARTMENT OF MECHANICAL ENGINEERING

S. No	Name	Qualification	Designation
1	ARUNAGIRI P	M.E.,	HOD
2	JAYAPRAKASH C	M.E.,	SR LECTURER
3	SIVA K	B.E.,	LECTURER
4	ISRAVEL D	M.E.,	LECTURER
5	KARTHI B	B.E.,	LECTURER
6	SHAKTHIVADIVELAN K	B.E.,	LECTURER
7	ARUNPRASATH B	M.E.,	LECTURER
8	THIYAGARAJAN S	B.E.,	LECTURER
9	SIVAKUMAR V	B.E.,	LECTURER
10	GOPI M	B.E.,	LECTURER
11	RAMESH M	M.E.,	LECTURER
12	VENKATESAN P	B.E.,	LECTURER
13	UDHAYASEKAR K	B.E.,	LECTURER

14	PERUMAL M	B.E.,	LECTURER
15	SHANMUGAM K	B.E.,	LECTURER
16	CHIDAMBARAM L	B.E.,	LECTURER
17	MANIKANDAN P	B.E.,	LECTURER
18	JAYAVIJAYAN J	B.E.,	LECTURER
19	INBASAGARAN R	B.E.,	LECTURER

DEPARTMENT OF COMPUTER ENGINEERING

S. No	Name	Qualification	Designation
1	DHARMARAJ V	B.E.,	HOD
2	JOTHILAKSHMI B	M.E.,	LECTURER
3	SIVASANKARI S	B.E.,	LECTURER
4	SASIREKHA S	B.E.,	LECTURER

DEPARTMENT OF BASIC ENGINEERING

S. No	Name	Qualification	Designation
1	MADHAVAN B	M.Sc., B.ED.,	HOD
2	MOHANAM K	M.A., B.ED.,	LECTURER
3	SUBHA R	M.A., B.ED.,	LECTURER
4	PRIYANKA C	M.SC., B.ED.,	LECTURER
5	TAMIZHARASI S	M.SC., B.ED.,	LECTURER
6	KAMALAKANNAN S	M.Sc., B.ED.,	LECTURER
7	PORSELVI J	M.Sc., B.ED.,	LECTURER
8	SHOBANA S	M.Sc., B.ED.,	LECTURER
9	ANNAMALAI K	M.Sc., B.ED.,	LECTURER

10	PRIYA R	M.Sc., B.ED.,	LECTURER
11	JAYANTHI P	M.Sc., B.ED.,	LECTURER
12	BASKARAN N	M.Sc., B.ED.,	LECTURER
13	GOPAL R	M.Sc., B.ED.,	LECTURER
14	SHEELA K	M.Sc., B.ED.,	LECTURER
15	SATHIYA M	M.Sc., B.ED.,	LECTURER
16	THAMARAISELVAN R	M.Sc., B.ED.,	LECTURER

8. ADMISSION

Student's admission in 2021-2022 through First year:

Branch	No. of seats sanctioned	CATEGORY							Total
		OC	BC	BC(M)	MBC	SC	SC(A)	ST	
Civil	30		01		01	01			03
Mechanical	180	01	02	02	08	29	01		43
Electrical & Electronics	120		07		06	28			41
Electronics & Communication	30	01				01			02
Computer Science	30	01		01	01	03			06

Total Admitted : 95

Student's admission in 2021-2022 through Lateral Entry:

Branch	No. of seats sanctioned	CATEGORY							Total
		OC	BC	BC(M)	MBC	SC	SC(A)	ST	
Civil	33				01				01
Mechanical	164	01	12		27	27	01		68
Electrical & Electronics	116		08		24	24			56
Electronics & Communication	32					02			02
Computer Science	30					01	01		02

Total Admitted : 129

Student's admission in 2020-2021 through First year:

Branch	No. of seats sanctioned	CATEGORY							Total
		OC	BC	BC(M)	MBC	SC	SC(A)	ST	
Civil	30								
Mechanical	180	01	05	01	10	14	04		35
Electrical & Electronics	120		05	01	02	07		01	16
Electronics & Communication	30	01							01
Computer Science	30		01		01	01			03

Total Admitted : 55

Student's admission in 2020-2021 through Lateral Entry:

Branch	No. of seats sanctioned	CATEGORY							Total
		OC	BC	BC(M)	MBC	SC	SC(A)	ST	
Civil	33				01				01
Mechanical	198		09		31	12		01	53
Electrical & Electronics	132		06		19	04	01		30
Electronics & Communication	33								
Computer Science	33								

Total Admitted : 84

Student's admission in 2019-2020 through First year:

Branch	No. of seats sanctioned	CATEGORY							Total
		OC	BC	BC(M)	MBC	SC	SC(A)	ST	
Civil	60				03				03
Mechanical	180		14	2	24	39	03	01	83
Electrical & Electronics	60		03	02	10	10			25
Electronics & Communication	60					01			01
Computer Science	30				01	01			02

Total Admitted : 114

Student's admission in 2019-2020 through Lateral Entry:

Branch	No. of seats sanctioned	CATEGORY							Total
		OC	BC	BC(M)	MBC	SC	SC(A)	ST	
Civil	66								
Mechanical	139	02	28	01	71	16	03		121
Electrical & Electronics	96		04		08	04			57
Electronics & Communication	32	01	05	01	06	02	01		
Computer Science	33		01		02				03

Total Admitted : 176

09. LIBRARY

Library Facilities

S. No	Particulars	Available
1.	Volumes	12064
2.	Titles	2375
3.	Journals	15
4.	Library Management Software	1
5.	Reading Room Seating Capacity	150
6.	Multi Media PC	10

Instructional Area-Common Facilities

S. No	Particulars	Room Area (Sq. m)
1.	Computer Center	275
2.	Library & Reading Room	396
3.	Language Laboratory	66
Total		737.00

Existing Programme / Engineering and Technology-Diploma

S. No	Particulars	No of Rooms	Room Area (Sq. m)
1.	Classroom	21	1609
2.	Tutorial Room	06	229
3.	Seminar Hall	01	146
4.	Workshop	03	800
5.	Drawing Hall	02	146
6.	Laboratory	20	2376
TOTAL			4766.00

List of facilities available:

1. Sports and Games :

S. No	Event	Venue	Category	No of Courts Available
1	Volleyball	SVP Ground	Men/Women	02, Mud Courts
2	Handball	SVP Ground	Men/Women	01, Mud Courts
3	Kho-Kho	SVP Ground	Men/Women	01, Mud Courts
4	Badminton	SVP Ground	Men/Women	01, Mud Courts
5	Tennis coat	SVP Ground	Women	01, Mud Courts
6	Ball badminton	SVP Ground	Men/Women	01, Mud Courts
7	Throw ball	SVP Ground	Men/Women	01, Mud Courts
8	Football	SVP Ground	Men/Women	01, Mud Courts
9	Cricket	SVP Ground	Men/Women	01, Mud Courts
10	Cricket Nets	SVP Ground	Men/Women	01, Mat, 01-Concrete

Indoor Facility				
1	Badminton	SVP Indoor Court	Men/Women	01, Concrete Courts
2	Table Tennis	SVP Indoor Court	Men/Women	02 Tables
3	Chess	SVP Indoor Court	Men/Women	-
4	Carrom	SVP Indoor Court	Men/Women	4 Board
5	Yoga	SVP Assembly Hall	Men/Women	-

2. Clubs:

<input type="checkbox"/> Mechatronics & Robotics Club	<input type="checkbox"/> Rain Water Harvesting Club
<input type="checkbox"/> Green Club	<input type="checkbox"/> Clean Campus Club
<input type="checkbox"/> Innovation Club	<input type="checkbox"/> English Club
<input type="checkbox"/> Drone Club	<input type="checkbox"/> Standards Club
<input type="checkbox"/> Environmental Club	<input type="checkbox"/> Soft Skill Club
<input type="checkbox"/> Electronics Hobby Club	<input type="checkbox"/> Automation Club
<input type="checkbox"/> Fine Arts Club	<input type="checkbox"/> E-Vehicle Club
<input type="checkbox"/> Micro Controller Club	<input type="checkbox"/> Renewable Energy Club
<input type="checkbox"/> Energy Conservation Club	<input type="checkbox"/> Welding Club